

Faculty

Frieder **Berr**, Andrej **Wagner**, Tobias **Kiesslich**
Paracelsus Medical University, Instit. of Physiology and Dept.
of Medicine I, Strubergasse 22, 5020 Salzburg, AT

Anita **Beyer**
IVEPA, Postfach 17, 1097 Vienna, AT

Ronan **Cahill**
Department of Surgery, UCD School of Medicine, Dublin, Ireland

Jürgen **Hochberger**
Dept. of Gastroenterology, Vivantes Klinikum im Friedrichshain
Landsberger Allee 49, 10249 Berlin, DE

Sergey V. **Kantsevov**
Institute for Digestive Health & Liver Diseases, Mercy Med. Center
University of Maryland School of Medicine, Baltimore, MD, USA

Helmut **Messmann**
III. Medical Clinic, Klinikum Augsburg, Stenglinstrasse 1,
86157 Augsburg, DE

Alexandr **Mitrakov**
Endoscopy Unit, Nizhny Novgorod Cancer Hospital,
Ankydinovskoe str. 1, ZIP 603081, Nizhny Novgorod, RU

Daniel **Neureiter**
Institute of Pathology, Paracelsus Medical University
Salzburg / SALK, Muellner Hauptstr. 48, 5020 Salzburg, AT

Tsuneo **Oyama**, Akiko **Takahashi**
Dpt. of Endoscopy, Saku Central Hospital Advanced Care Center,
Zip code 3850051, 3400-28 Nakagomi, Saku, Nagano, JP

Thierry **Ponchon**
Hôpital Edouard Herriot, Spécialités Digestives
Pavillon H, Place, d'Arsonval, 69437 Lyon, FR

Rainer **Schöfl**, Alexander **Ziachehabi**
Department of Internal Medicine IV, Elisabethinen Hospital, Linz, AT

Hans **Seifert**
Department of Internal Medicine - Gastroenterology, University
Clinics Oldenburg, Rahel-Straus-Str. 10, 26133 Oldenburg, DE

Takashi **Toyonaga**
Department of Internal Medicine, Graduate School of Medicine, Kobe
University, 7-5-1 Chu-o-ku, Kusunoki-Cho, Kobe, Hyogo, 650-0017, JP

Edris **Wedi**
Gastroenterology and GI oncology, Universitätsmedizin Göttingen
37073 Göttingen, DE

Helmut **Weiss**
General Surgery Department, Saint John of God Hospital,
Kajetanerplatz 1, 5010, Salzburg, AT

Toshio **Uraoka**
Department of Gastroenterology, Tokyo medical center.
2-5-1, Higashigaoka, Meguro-ku, Tokyo, 152-8902, JP

Naohisha **Yahagi**, Osamu **Goto**
Cancer Center, Keio University School of Medicine,
35 Shinanomachi, Shinjuku-ku, Tokyo, 160-8582, JP

Sponsors

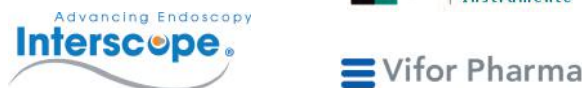

Leonie Wild Charitable Foundation



9th Update on
Endoscopic Skills 2017
Early Gastrointestinal Neoplasias
Individualized minimal-invasive Resection

2th of June, 2017 credits
8:00 - 16:15 8 DFP

Paracelsus Medical University Salzburg, Auditorium Haus C

Directors
Rainer **Schöfl** / AT
Thierry **Ponchon** / FR
Hans **Seifert** / DE

Organizers
Frieder **Berr** / AT
Tobias **Kiesslich** / AT
Alexander **Ziachehabi** / AT

Pre-Registration endo17@pmu.ac.at

www.gastroenterologie-salzburg.at

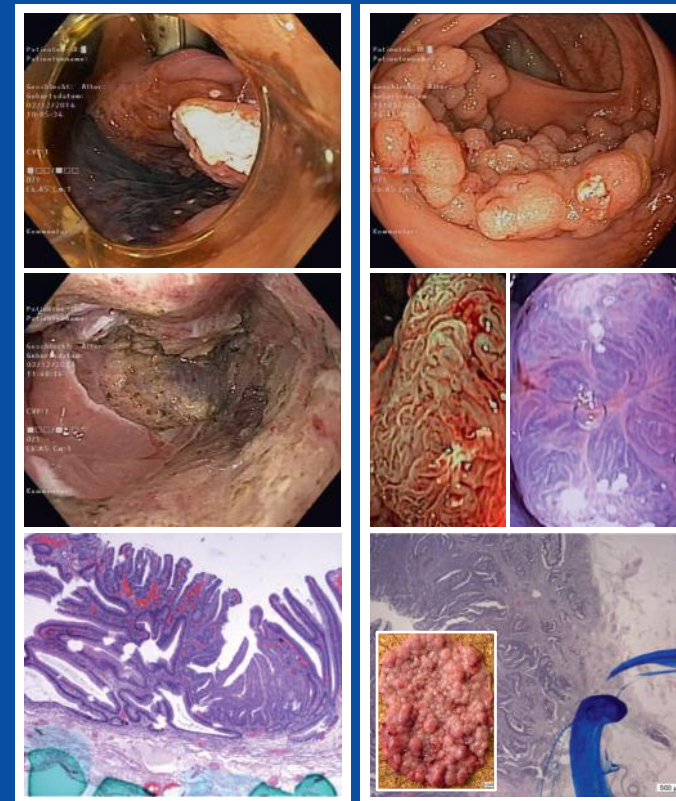

PARACELSUS
MEDIZINISCHE PRIVATUNIVERSITÄT

Dear Colleagues,

we invite you to improve your skills in endoscopic analysis and therapeutic decision making on early neoplasias of the gastrointestinal tract:

- Accurate endoscopic assessment of surface and microvascular structure (white light, NBI & BLI)
- Indications for endoscopic versus combined endoscopic-laparoscopic versus surgical resection techniques
- Techniques for mucosal resection, submucosal dissection and endoscopic or combined endoscopic-laparoscopic full-thickness resection

This meeting focuses on technical aspects to optimize endoscopic analysis and staging of neoplasias as well as strategies and performance of minimally invasive resections.

We hope to stimulate your interest and welcome you to the 9th Update on Endoscopic Skills in Salzburg.



R. Schöfl
president of ÖGGH



T. Ponchon
president of ESGE



H. Seifert
DGVS



A. Beyer
Chairwoman IVEPA

The seminar takes place under the patronage of

Endorsed by



Session I - 8:15 - 10:30

Chairs: Schöfl R, Neureiter D, Messmann H, Oyama T

Endoscopic Differential Indications - Key Issues

Critical steps for diagnostic staging of neoplasias in

- Squamous epithelial Esophagus | Takahashi A
- Barrett's epithelium and Stomach | Ponchon Th
- Colorectum | Uraoka T
- Risk criteria of cancer in en-bloc ESD specimens
Neureiter D

QUIZ | Oyama N, Yahagi N:

Can you accurately stage cT category in Esophagus, Barrett's epithelium, Stomach and Colorectum?

10:30 - 11:00 - Coffee break and Industry Exhibition

Session II - 11:00 - 13:00

Chairs: Cahill RA, Seifert H, Weiss H, Yahagi N

Minimal-invasive Resection Techniques

ESD, EMR or RFA in Barrett's esophagus | Messmann H
Alternative approaches for en-bloc resection | Ziachehabi A
Full-wall laparoscopic endoscopic resection | Goto O
Combined endoscopic laparoscopic surgery | Cahill RA
Minimized surgical approach: single port-rendezvous | Weiss H

13:00 - 14:00 - Lunch and Industry Exhibition

Session III - 14:00 - 16:15

Chairs: Kantsevoy SV, Ponchon Th, Toyonaga T, Ziachehabi A

Lesion-specific Endoscopic Resection

Resection strategies - how to proceed with... (Quiz)

- ESD in esophagus and cardia | Oyama T
- ESD in colorectum | Yahagi N
- Endoscopic suturing in ESD and EFTR | Kantsevoy SV
- Submucosal upper GI tumors (Tunneling / SER / FTRD)
Hochberger J, Wedi E
- ESD complications | Toyonaga T

Conclusions and Farewell | Ponchon Th, Schöfl R

Parking

Parking space is available at the Paracelsus Medical University Salzburg, Strubergasse 21

Registration

Pre-registration desirable under endo17@pmu.ac.at (for adequate organisation); please include name, address and number of participants

Credits

8 DFP points (Diplom-Fortbildung, www.arztakademie.at, Fortbildungs-ID: 569225)

Contact Information

Tobias Kiesslich, PhD

email: endo17@pmu.ac.at

URL www.gastroenterologie-salzburg.at

Venue

Paracelsus Medical University, Auditorium Haus C
Strubergasse 22, 5020 Salzburg, Austria

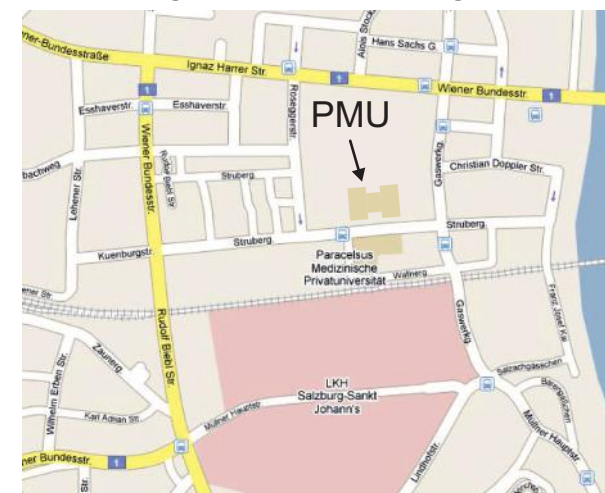

Arrival by car: from autobahn (A1, Westautobahn) take exit 'Salzburg Mitte', follow straight on Münchener Bundesstrasse / Ignaz Harrer Strasse → turn right to Gaswerkgassee → turn left to Strubergasse